Son das rías

Canon xeográfico
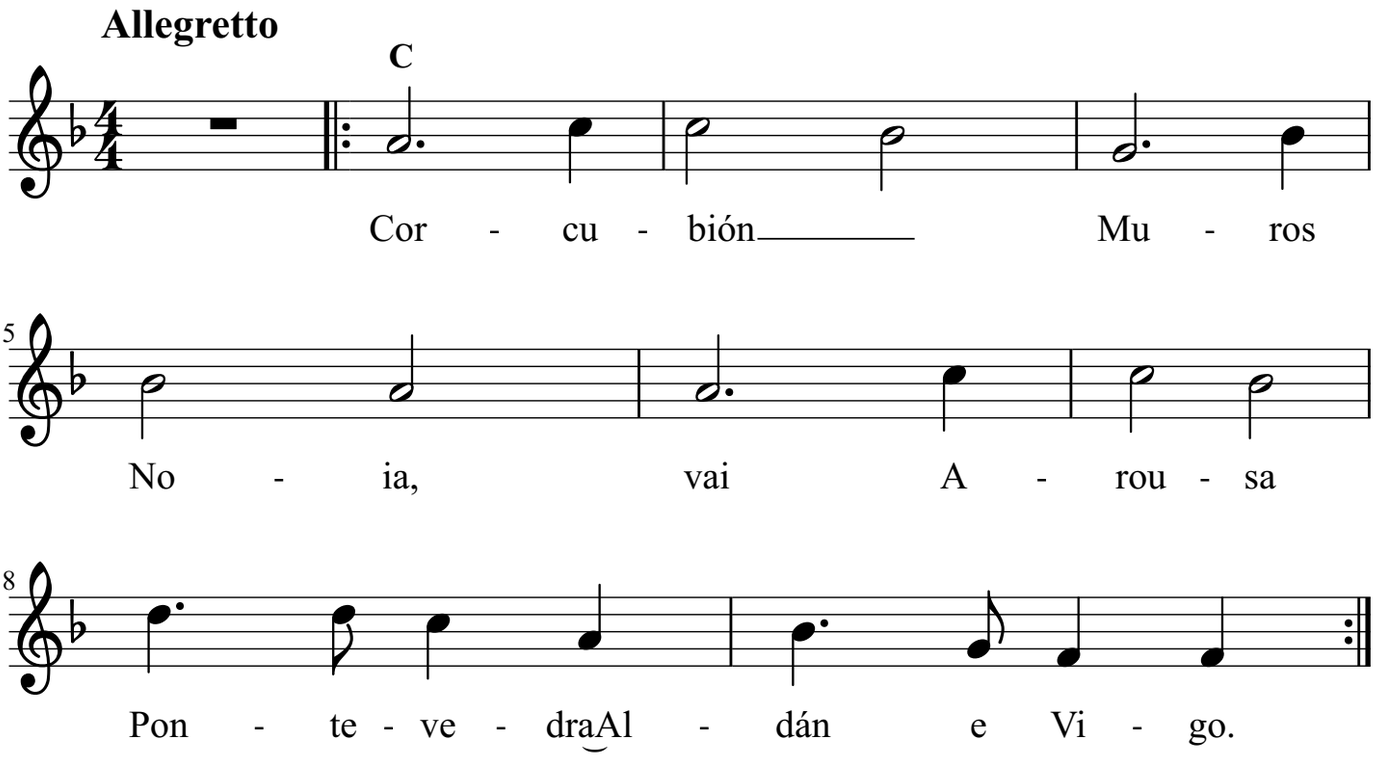
Música e letra: David Barros